

APPROVED
 SUBJECT TO THE CONDITIONS IN THIS OFFICE LETTER
 No. 19257/637/95
 Planning Permit No. 19257/637/95
 FOR MEMBER SECRETARY
 MADRAS METROPOLITAN
 DEVELOPMENT AUTHORITY
 MADRAS - 600 008.

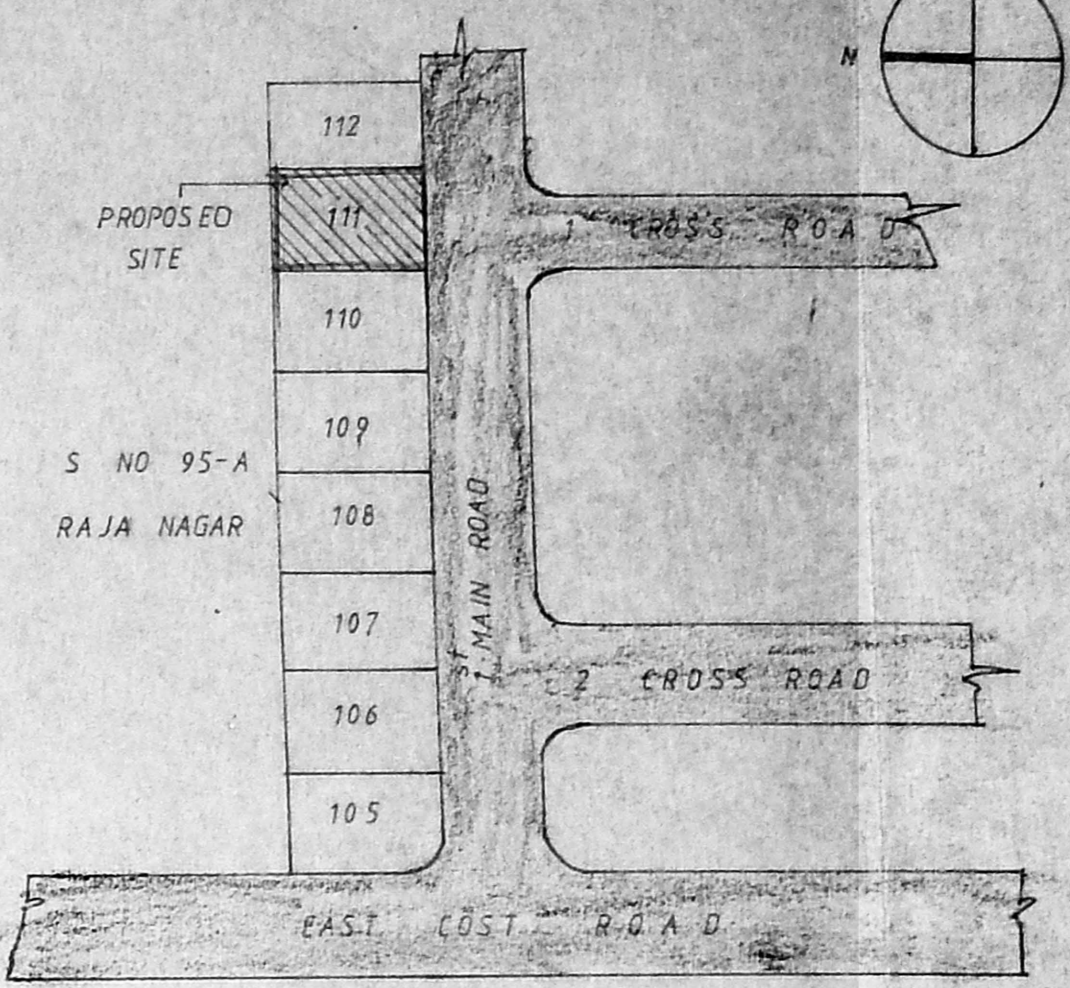
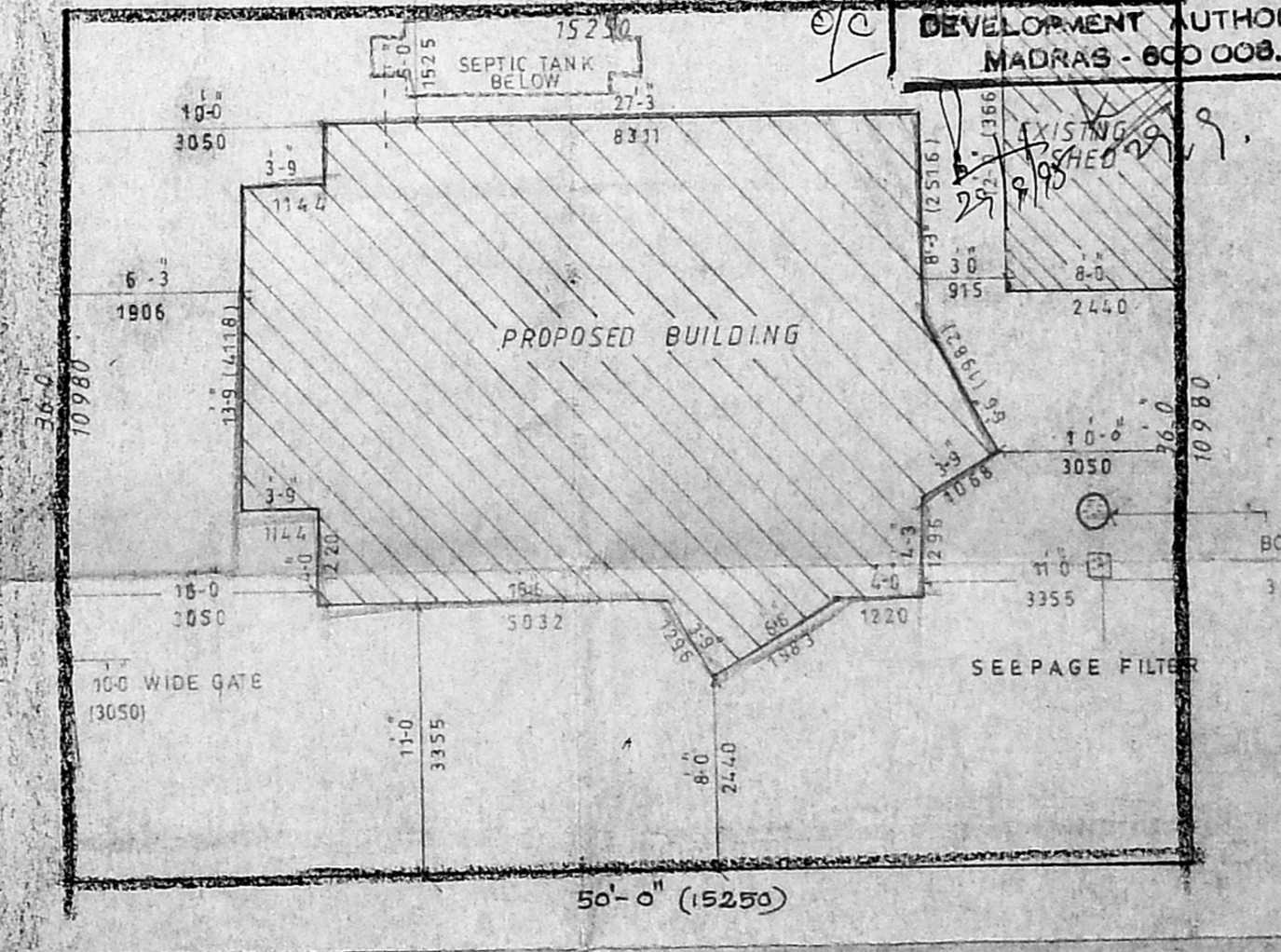

SCHEDULE OF JOINERY

TYPE	FEET	M M	DESCRIPTION
D	3 0 x 6 6	915 x 1980	C.W. DOOR
D	2 6 x 6 6	762 x 1980	"
D	3 6 x 6 6	1068 x 1980	OPENING
W	4 0 x 4 0	1220 x 1220	C.W. GLAZED WINDOW
W	3 0 x 4 0	915 x 1220	"
W ₂	2 0 x 4 0	610 x 1220	"
V	2 0 x 2 0	610 x 610	C.W. GLAZED VENTILATOR
W ₃	3 0 x 6 0	915 x 1800	C.W. GLAZED WINDOW
W ₄	4 0 x 3 0	1220 x 915	"

SPECIFICATION

FOUNDATION BRICK WORK IN C.M 1:5 OVER A LAYER OF P.C.C 1:4:8 AND CONNECTED AT GRD. LEVEL BY A PLINTH BEAM

SUPER STRUC TURE BRICK WORK IN CM 1:5 AND 1:2:4 FOR SLABS BEAMS AND LINTELS

FLOORING STONE SLABS OVER A LAYER OF P.C.C 1:4:8

ROOF RCC SLOPING ROOF (1:2.4) WITH TILES

JOINERY ALL JOINERY IN COUNTRY WOOD

FINISHES INTERIOR PLASTERED, PAINTED WITH CEMENT PAINT; EXTERIOR PLASTERED, PAINTED WITH CEMENT PAINT; JOINERY PAINTED WITH SYNTHETIC ENAMEL PAINT

COLOUR INDEX

PROPOSED	SEWER LINE
ROAD	
BOUNDARY	

AREA STATEMENT

	S.F.T	M ²
PLOT AREA	1800	167.22
GROUND FLOOR AREA	624	57.96
FIRST FLOOR AREA	624	57.96
HEAD ROOM AREA	17.6	1.70
TOTAL PROPOSED AREA	1374	127.62

PLT COVERAGE - 40%

F.S.I - 0.74

EXISTING SHEAD AREA - 96 S.F.T. (892 Sq m)

PROPOSED RESIDENCE FOR MR. ACHUTHAN KUDALLUR AT S NO 95A PLOT NO.111, 1 MAIN ROAD, WORKERS ESTATE, NEELANGARAI MADRAS - 600041.

SCALE 1/80 (1:100) DATE 8-3-95

LICENSED SURVEYOR N. BABU, CONSULTING CIVIL ENGINEER, LICENSED SURVEYOR, ALAKHUR MUNICIPALITY, 28, VELLALAR STREET, MADRAS-87, (NEAR ANDROD STORE)

OWNER SIGNATURE: Achuthan Kudallur

ARCHITECT: KERSTIN FRICK SRIDHARAN, OLD MAHABALIPURAM ROAD, PADUR VILLAGE, MADRAS